

西脇市森林計画図 図9

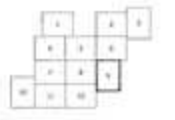
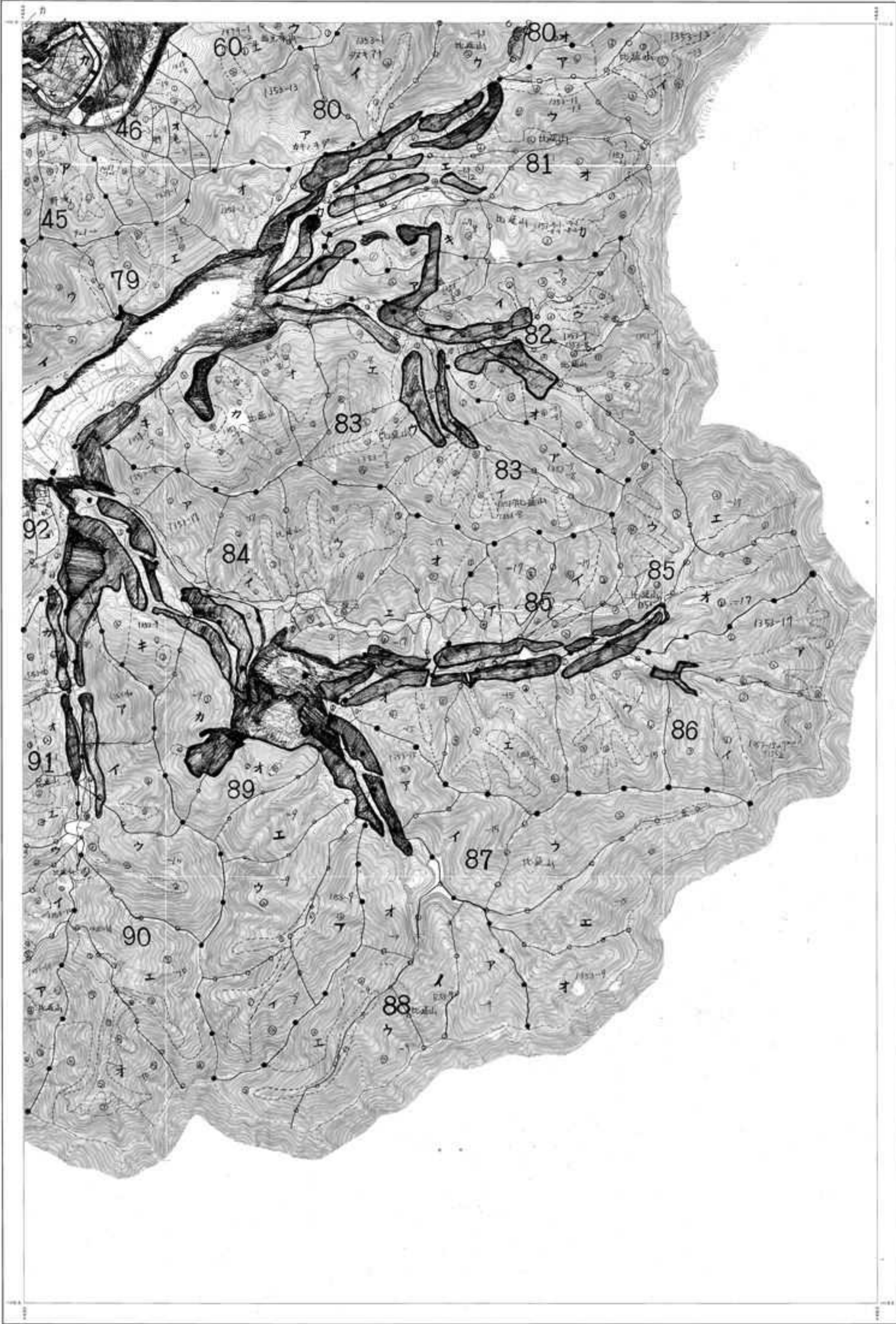

Figure 9 includes a detailed legend and a table of data. The legend defines various symbols used on the map, such as different types of forest, roads, and rivers. The table below provides numerical data for various categories, likely representing forest area, volume, or other management metrics.

Category	Value
森林面積 (Forest Area)	1,234.56
立木総量 (Total Standing Wood Volume)	56,789.01
立木平均径 (Average Diameter of Standing Wood)	12.34
立木平均高 (Average Height of Standing Wood)	15.67
立木平均密度 (Average Density of Standing Wood)	0.89
立木平均材積 (Average Volume of Standing Wood)	1.23
立木平均材積率 (Average Volume Rate of Standing Wood)	0.45
立木平均材積率率 (Average Rate of Volume Rate of Standing Wood)	0.12
立木平均材積率率率 (Average Rate of Rate of Volume Rate of Standing Wood)	0.03

兵庫 県